DEATHS

MRS. D. E. TORRENCE

Mrs. Hattie Drinkard Torrence, 74, died suddenly at 12:30 A. M. Sunday at her home on Route 2.

She was born in Appomattox County Oct. 17, 1884, the daughter of Charles Milton and Mary Ann Martin Drinkard. She was the widow of David Eugene Torrence, who died in 1956. She was a member of Liberty Baptist Church.

Surviving her are a daughter, Mrs. Russell Conner, of Appomattox; four sons, John W. Torrence, Charles D. Torrence, both of Appomattox; F. Allen Torrence, Spout Spring, and Alfred D. Torrence, of Taswell; two brothers, L. M. Drinkard, Richmond, and A. W. Drinkard, of Raleigh, N. C.; five sisters, Mrs. Sallie Green, Miss Mollye Drinkard, Miss Nettie Drinkard, all of Raleigh, N. C., Mrs. J. O. Carson, of Concord, and Mrs. W. J. LeGrand, of Appomattox, and ten grandchildren.

Funeral services were conducted Monday at 3:00 P. M. from Liberty Baptist Church, by the Rev. J. T. Cravens. Burial was in the Drinkard family cemetery near here. Active pallbearers were Elliott Torrence, Jennings Conner, T. E. (Ned) LeGrand, W. D. Ferguson, W. C. Hubbard and F. L. Murphy.

CHURCH NEWS

St. Ann's Episcopal Church

Wednesday Eve, Dec. 24th
(Vigil of Christmas)
11:30 P. M. Holy Communion and Candle Light Service.
Sunday Morn, Dec. 28th.
(First Sunday After Christmas)
10:15 A. M. Church School.
11 A. M. Morning Prayer and Sermon.
—Rev. Robert E. Withers, Cure'
Rector. Peter C. Fulghum, Lay Reader.
(All are invited to Communion).

Appomattox Methodist Circuit

Aaron D. Smith, Pastor
10 A. M. Bethel.
"Out of Bethlehem."
11:15 A. M. Trinity.
"The Eternal Christ."

Memorial Methodist Church

Richard A. Bergdoll, Pastor
Sunday School, 9:45 A. M.
C. W. Smith, Superintendent.
11:00 A. M. Morning Worship.
Subject: "What Did You Get For Christmas?"
7:30 P. M. Evening Worship.
Annual Student Recognition Service. College students in charge.

Opportunities At Liberty Baptist Church

9:45 A. M. Sunday School.
11:00 A. M. Worship.
6:30 P. M. Training Union.
7:30 P. M. Worship.
The Rev. James Austin, a former member of Liberty will be leading the worship services on Sunday. James is at the present time Administrative Assistant to the President of The Southern Baptist Theological Seminary at Louisville, Kentucky.
Some 350 people attended the "Nativity" last Sunday evening.

Subscription rate: $2.00 a year.

Appomattox Court House Presbyterian Church

W. Twyman Williams, Minister
Sunday School, 10 A. M.
Preaching, 11:00 A. M.
Youth Fellowship, 6:30 P. M.

Seventh-day Adventist Church

W. P. Lawrence, Pastor
Phone 4451 Appomattox, Va.
Services Every Sabbath
Sabbath School, Saturday, 9:30 A. M.
Worship Service, Saturday, 11:00 A. M. Subject: "A New Page."
Welcome.

Bethany Pentecostal Holiness Church

D. L. le Roux, Pastor
Sunday School, 10 A. M.
Morning Worship, 11 A. M.
Youth Service, 1 P. M.
Evening Worship, 7:30 P. M.
Wednesday night Prayer Meeting 7:30 P. M.
(1tf)

Student Recognition Service at Memorial Methodist Church

The annual Student Day Recognition Services of the Memorial Methodist Church for the young people of the congregation at home for the holidays, will be conducted Sunday evening at 7:30 o'clock in the church Sanctuary. Seven of the young people will be charge of the special service, and will present various phases of religious life on a college campus. The Chapel Choir will sing the anthem: "The Boy of Galilee," and Miss Peggy Henry will sing a solo.

Beginning at 5:00 o'clock, at the Parsonage, the local Methodist Youth Fellowship will entertain the students and those at home for the holidays with a Progressive Supper, in the homes of the Parsonage Family, Mrs. Rachel F. Lawson, Mr. and Mrs. Crawford Davidson, and Mr. and Mrs. Fred H. Lawson.

At the morning Worship Service the Sanctuary Choir will sing the anthem: "All Through the Year," by Lorenz, and the organ prelude will be "Andante Religioso," by Thomas, with Mrs. Claude W. Smith at the organ and Miss Harriett Holley, director. The minister's sermon subject will be, "What Did You Receive for Christmas?," based on the Scripture Lesson, John 1:1-18.

The entire Personnel of the Times-Virginian desires to express their appreciation for the many kindnesses they have helped to make this Christmas Season; such a happy occasion; and for the receiving of the greatest of all, The Holy Christ Child, Jesus Himself.

We welcome many new readers, who are receiving this issue today as a result of our Christmas Gifts.

Schools to re-open after Christmas holidays.

Subscription rate: $2.00 a year payable in advance.
Appomattox is a place.

Subscription rate: $2.00 a year payable in advance.

FINANCIAL STATEM

PUBLICATION OF ANNUAL REPORT OF THE COUNTY

BOARD OF APPOMATTOX, FOR THE YEAR ENDING JU

1957 - 1958

RECEIPTS

STATE RECEIPTS:

(From State Funds)
General Appropriation & Transportation .....
Rural supervision .....
Supervision Principals .....
Special Education .....
Vocational Education (Including Canneries) .....
Teachers' Sick Leave .....
School Lunch Program .....
TOTAL STATE RECEIPTS .....

FROM COUNTY FUNDS:
Appropriation from Board of Supervisors .....
Delinquent Taxes .....
Balance on Hand, July 1, 1957 .....
TOTAL COUNTY FUNDS .....

FROM OTHER FUNDS:
Tuition from Other Divisions and Private Sources .....
Special Fees from Pupils .....
Sale of Supplies & Equipment (Including sale of cattle) .....
Rents, Rebates & Fire Insurance adjustments .....
Gasoline Tax Refund and fee for use of School Buses .....
Donations for School Libraries .....
Other Funds .. Miscellaneous Items .....
TOTAL FROM OTHER FUNDS .....

TOTAL RECEIPTS & BALANCE .....

EXPENDITURES

ADMINISTRATION:
Per Diem and Expenses of School Board Members .....
Compensation of Clerk of Board .....
Compensation of Secretary to Supt. & Other Clerical Help .....
Postage, Telephone and Telegraph .....
Office Equipment & Supplies .....
Other Administrative Expenses .....
Compensation of Superintendent from School Board .....
TOTAL ADMINISTRATION .....

INSTRUCTION:
Regular Day School .....
Special Vocational Instruction (Including Farm Machinery and Canneries .....
TOTAL INSTRUCTION .....

OTHER INSTRUCTIONAL COSTS:
Travel of Vocational Teachers, Supervisors & Visiting Teacher .....
Compensation of Clerks to Principals .....
Tuition Paid Other Divisions .....
General Supplies .....
Libraries .....
Laboratory Supplies .....
Textbooks Furnished Free (to Indigent Pupils) .....
Vocational Supplies .....
Other Instructional Cost .....
TOTAL OTHER INSTRUCTIONAL COST .....

AUXILIARY AGENCIES:
Transportation (Compensation of Drivers, Gas, Oil, tires, tubes, repairs, grease and insurance) .....
Replacement of Busses .....
Other Auxiliary Agencies (Including Canneries) .....
Cafeterias — School Lunch .....
TOTAL AUXILIARY AGENCIES .....

OPERATION OF SCHOOL PLANTS:
Wages of Janitors for Schools .....
Water, Fuel and Electric Current .....
Janitor Supplies .....
Telephone Service to Schools .....
Cost of Operation & Maintenance of Other Vehicles .....
Other Expense (Sewer Fee, towels, tissue, etc.) .....
TOTAL OPERATION .....

Maintenance of School Plants (Upkeep of Building & Grounds) .....
Repairs and Replacement of furniture & fixtures) .....
FIXED CHARGES: (Fire & Liability Insurance, Workmen's Compensation, rent, and Social Security Taxes) .....
CAPITAL OUTLAY: (Equipment for buildings, Purchase of Land) .....
DEBT SERVICE: (Payment of Bonds & Literary Loans & Interest on same) .....
Balance: (Excluding Outstanding Bills Payable) .....
TOTAL EXPENDITURES AND BALANCE .....

Respectfully submitted:

J. A. BURKE, Superintendent.

12—16—58.

A Service That Is Distinctive But Not Expensive

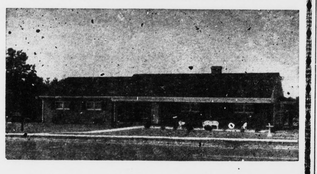

Richard D. Robinson

FUNERAL DIRECTING & EMBALMING
APPOMATTOX, VIRGINIA
"AMBULANCE SERVICE"
Day Phone Dial 3331 — Nights & Sundays Dial 2231

EHRICH'S
Optometrist and Opticians
1107 MAIN ST. — LYNCHBURG
Hours 9 a. m. to 5 p. m. — Wed. 1 p. m.

FOTOWARE

S. B. Robertson, *Owner*
Commerical Photography
Save cost of Frames
Why not put Pictures on to *"China Plates"?*
Price: Black & White $2.50
Brown Tone $3.00
Hand Tinted $4.00 .....
Phone: Office 3171 — Phone Home 4496

FUEL OIL
AMERICAN AMOCO
- Dependable, Courteous Service
- Quality Products
- Printed Mete. Tickets, Your Assurance of Accuracy

Your Complete Satisfaction Is Our Aim
Appomattox Hardware Co., Inc.
Since 1910
PHONE 3131

McCulloch MAC D30 Chain Saw! $149.95

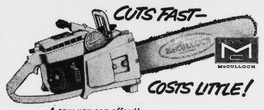

A saw you can afford!
New McCulloch Mac D30 professional-quality chain saw—lightweight, dependable, but tough. Built for hard work under rugged conditions.
Weighs only 17 pounds
Direct drive
"Light-touch" cutting
LUBRI-MAC automatic oiling
PINTAIL chain
Easy terms • High trade-ins • Come in for a demonstration
Western Atuo Store
Home Owned By
CECIL J. ROWE
22 Main Street Appomattox, Va. — Phone 5271

BUSY
BAD WEATHER
IF THE HOUR IS LATE

BANK BY MAIL!
The Bank Of Appomattox
Appomattox, Va.
Each depositor is insured for $10,000.00 by The Federal Deposit Insurance Corporation

TOLLS TO MANY CHRISTMAS

Christmas for a little girl doll? But did you ever dolls for ten thousand little girls? We found a man who not only has done it this year, but has been doing it now for 15 years. No, it isn't Santa Claus, although this reporter has never interviewed any one who comes nearer filling the qualifications of old Kris Kringle himself. It is none other than Colonel Wesley Bouterse, the Commander of The Salvation Army for the State of Virginia. We found the Colonel and Mrs. Bouterse in Richmond displaying what looked like a car load of beautifully dressed dolls, all frills and lace and every one dressed differently. And not one for sale at any price. They are all to be given away to youngsters known to The Salvation Army who never get a new toy for Christmas.

"How," I inquired, "did you ever assemble such a fabulous group of doll-babies?" "These dolls," said the Colonel, "represent very little money, but countless hours of time on the part of hundreds of women who dress them for us." It seems that The Salvation Army buys the dolls undressed from the factory. Every fall after school starts, Mrs. Bouterse asks the women from clubs and industrial groups to dress the dolls in their spare time. The idea was introduced in Charlotte, North Carolina fifteen years ago. It spread rapidly over the entire nation. This year there will be nearly one hundred thousand dolls dressed by women in every state and distributed by Army workers on Christmas day. Each doll represents a 65 cent investment by The Salvation Army. The finished product couldn't be bought for $5.00 in a store.

My fancy fell on a red headed bride doll. What a beauty! I wanted to buy it for my niece. "Money can't buy these dolls," Mrs. Bouterse said, "but if you'll tell us of a little girl who hasn't one, we'll see that she get one this Christmas."

"Where does the money come from for the thousands of dolls?" I asked. The Colonel looked at me across a blond baby doll and said, "From people like you." And you want to know something? I bought myself $5.00 worth of that doll business. The Colonel tells me that they're not all paid for yet.

—Contributed.

Money isn't everything, but it's nice to have enough to know that.

The person who always has bad luck may be specializing in it.

Add similes: As welcome as a cold snap without any fire in the house.

The world's greatest personalities have been simple, unaffected human beings.

Properly advertised a good product will sell; unadvertised, it may or may not sell.

Religion, we suspect, can me measured in an individual by manners displayed.

Dial 2811 with Personals.

The prevailing economy has much to do with the prevailing morality of any region.

Individuals are often generous in big things and stingy in little ways, and vice versa.

To understand another's problems approach them from his circumstances, not yours.

It is much better, a lot easier, and less expensive to keep your health than to regain it.

You can find out your friends if you give away your money and hold no position of power.

Highway signs, reading "slow," are put up for your protection whether you obey them or not.

We find it impossible t o understand why anybody can take credit for what was done by an ancestor.

You may be good, and it's fine to think so, but other people prefer to put it in their own words.

A great many untruths begin with these words: ....'is a fine person and I like her, but...."

Those who orate about free enterprise rarely reject a governmental appropriation that gives a cash benefit.

BUY STATE FARM?
Semi-Annual Premium Plan
Auto Insurance payments
budget, easy-to-meet, costs
nothing extra. For more information, call me today ....
Office 2663; Home 2089
John P. Taylor
—AGENT—
Dial 2663 — Appomattox

OU-ALL COME!
HILLSIDE INN
(Formerly Maude's, two miles east of Appomattox on Route 460.)
OPEN 7 P. M. TO 12, Six Days Each Week
Open for Teen-Ager's and Adults
DINE and DANCE
We Thank YOU for the fine start you have given us and invite you to join the crowd, and Dine and Dance at HILLSIDE INN!
Mr. and Mrs. Robert Scott
Mr. and Mrs. John Oxford
Proprietors.

FARM LOANS
Protect the future of your farm by financing with a
LAND BANK LOAN
- LONG TERM
- LOW INTEREST

Never comes due all at once.
Pay off at any time
J. A. Overstreet
Asst. Secretary-Treasurer
NATIONAL FARM LOAN ASSOCIATION OF FARMVILLE
Lynchburg, Virginia
912½ Main St.—Phone 3-0201

Value throughout—and easy to own
Liberal trade-ins, easy terms
See it now!
Appomattox Hardware Co.
APPOMATTOX, VA.

For Christmas
the Most Precious Gift of All
GOOD VISION
FOR COMPLETE *EYE CARE*
Consult Your Eye Physician
Then See Your Guild Optician
GUILD OPTICIANS
A. G. Jefferson
Registered Opticians
Ground Floor Allied Arts Bldg
LYNCHBURG, VA.

For COLDS take 666

- Eyes Examined
- Glasses Fitted

Dr. B. A. Belkin
Optometrist - Optician
Lynchburg, Va.
Victor 7-8221 — 1105 Main

Merry Christmas
We send you a bountiful load of good wishes, friends and neighbors.
At this joyous season, may you know all the happiness and contentment of a good old-fashioned Christmas.
CALDWELL'S SERVICE STATION and TOURIST COURT
ROUTE 460 — APPOMATTOX, VIRGINIA

Here's to you, valued friends and customers . . . good wishes by the sleigh full, plus hearty thanks for your patronage throughout the year. May you all enjoy a Holiday rich in love, warm with friendship and rebounding in good health, good cheer and good fellowship.

J. E. Jamerson & Sons
Appomattox — Virginia

CHRISTMAS CLUB

Do you feel left out because Christmas shopping is so near and you're short of CASH??? Well, now is the time to prepare for next year..... Join our Christmas Club. Deposit from 50¢ to $10.00 a week.

"Surrendered to Serve You"
The FARMERS NATIONAL BANK
APPOMATTOX • VA.
Member F.D.I.C. and FEDERAL RESERVE SYSTEM